



# Ozonska kapsula i LED svetlosna terapija

Jedinstvena inovativna terapija iz Južne Koreje

The First LPE Equipment

Combining with Solution Mist Spraying System



# AstrodomeFacial Postcare System



## 01 Facial & Scalp Treatment

Dual LED Panels to treat face and scalp at the same time



## 02 Oxygen & Anion Therapy

Oxygen & Anion mist infusion with targeted OxygenCeuticals solutions



## 03 NIR

- Deeper penetration up to dermis layer.
- Activate Mitochondria to generate ATP.

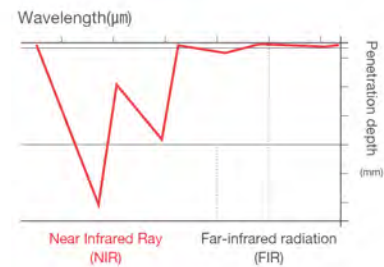

## 04 LPE Therapy (Light Pulsed Energy)

Using optimum LED wavelength for effective treatment result.



**RED 630nm**

- Brightening and firming



**BLUE 465nm**

- Relieve skin troubles (acne, excessive sebum)



**VIOLET 465 + 630nm**

- Post procedures soothing and calming

# AstrodomeFacial Special Function



## 01 Mist Spraying Function

AstrodomeFacial LPE therapy brings excellent effects and results by using oxygen infused solution for spraying on the dry skin caused by LED



## 02 PGM Mode

A programmed mode of Astrodome mask that automatically running mist and LED function which enables the user manage conveniently

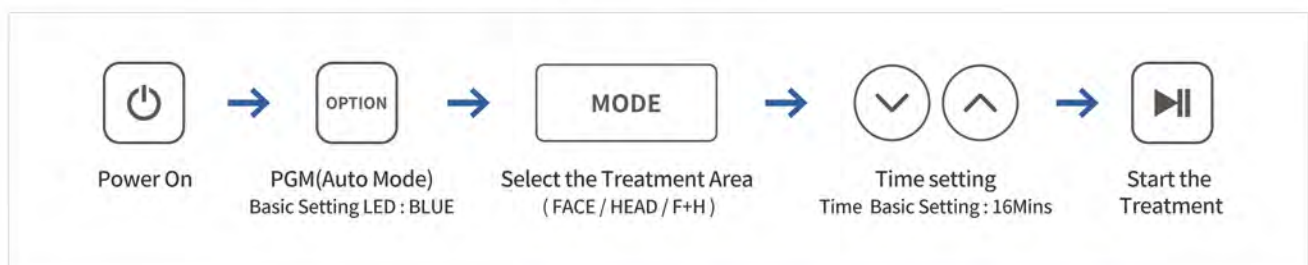

## 03 User Interface

Main control panel and remote controller which enable the user to operate from a distance and by simple touch



# AstrodomeFacial Protocol



## 01 Oxygen Pore Mask

Remove makeup and impurities  
 [ Use ] Pore Mask 1 Pump  
 + Cryogenic Activator 15~20ml



## 02 Oxygen Scaling

Cleanse thoroughly by scaling  
 [ Use ] Cryogenic Activator 15~20ml



## 03 Oxygen Infusion

Use suitable formula for spraying  
 [ Use ] Oxygen Formula 5~10ml



## 04 Oxygen Mask ( I )

Apply HA Gel+Toning Gel



## 05 Inject the Cryogenic Activator

Inject 6~8cc of Cryogenic Activator



## 06 AstrodomeFacial Treatment

Select suitable program



## 07 Oxygen Mask ( II )

CryoGel Velvet Mask or  
 Oxygen Mask(RT/CT/VC)



## 08 Scalp Scaling

Use Cryogenic Activator to spray gently

## Acne

BLUE : Relieve skin troubles ( acne, excessive sebum )

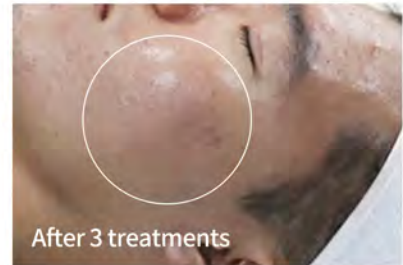

**Finish :** Toning Gel → Herbal Fluid → Purifying Wintergreen Serum  
→ Purifying Wintergreen Cream or Cell Couperose Cream

## Brightening

RED : Brightening and firming

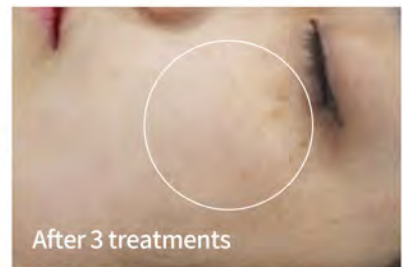

**Finish :** Toning Gel → Fermented Fluid → Moisture Aqua Serum → PP Cream or Hydrating Cream

## Post Care

VIOLET : Post procedures soothing and calming

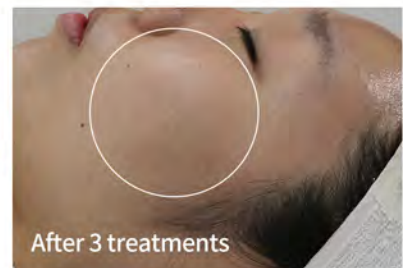
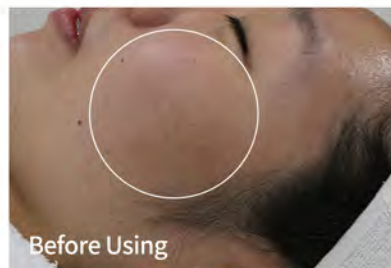

**Finish :** Toning Gel → Couperose Fluid → Moisture Aqua Serum → Cell Couperose Cream → PP Cream

# AstrodomeFacial & Oxycryo Protocol



**01 Oxygen Pore Mask**  
Remove makeup and impurities  
[ Use ] Pore Mask 1 Pump  
+ Cryogenic Activator 15~20ml



**02 Oxygen Scaling (A Mode)**  
Cleanse thoroughly by scaling  
[ Use ] Cryogenic Activator 15~20ml



**03 Manual Technique (A Mode)**  
OxygenCeuticals Special Hand Technique



**04 Oxygen Infusion (C Mode)**  
Use suitable formula for spraying  
[ Use ] Oxygen Formula 5~10ml



**05 Oxygen Mask ( I )**  
Apply HA Gel+Toning Gel



**06 AstrodomeFacial Treatment**  
Select suitable program



**07 Oxygen Mask ( II )**  
Apply Clarifying Mask + Toning Gel



**08 Oxygen Mask ( II )**  
CryoGel Velvet Mask or  
Oxygen Mask(RT/CT/VC)



**09 Scalp Scaling + Finish**  
· Use Cryogenic Activator to spray gently  
· Select suitable finishing products

## Cleansing & Scaling



### Pore Mask

Pore Mask is cleansing foam that can do mild cleansing with rich foams. Stearic acid, which is derived from natural fatty acid adsorbs various polluted substances of external environment and removes the residues effectively.



### Cryogenic Activator

Cryogenic Activator contains high amount of dissolved oxygen and minerals of deep sea water to soothe and regenerate skin after plastic surgery or facial treatment such as laser, peeling, Micro-Needling Therapy System etc.

## Ampoule



### Couperose Formula

With the benefits of Tomato Stem Cells and Oligopeptide, this ampoule helps restore damaged skin and retain moisture while relieving sensitive skin.



### Oxygen Formula

An anti-oxidative ampoule enriched with natural amino acids to moisturize and soften the skin to reveal silky soft, radiant look.



### Exfoliant Formula

An ampoule packed with Panthenol relieves the tight feeling of dry skin and Niacinamide whiten, even skin tone.



### Hydrating Formula

A wrinkle improving ampoule combines natural moisturizing factor, Betaine which boosts hydration and Adenosine that improves skin elasticity.

## Pack



### HA Gel

A 3-in-1 hydrating gel for boosting intense moisture, improving appearance of wrinkles & fine lines and evening skin tone to make you youthful looking



### Toning Gel

Centella asiatica, Glycyrrhiza glabra root extracts in Toning Gel relieve sunburn, atopy, irritation and pain on skin after facial treatments.



### Clarifying Mask

A skin purifying mask that remove excess sebum and dead skin cells while moisturizing the skin



### RT/CT/VC MASK

Premium modeling mask with more than 15% of marine algae extract, Alginate exfoliates the dead skin cells and hydrates, nourishes skin with calming effect.



# ASTRODOME F A C I A L

## **MasterMed**

Franša D Eperea 21,  
37000 Kruševac, Srbija  
+381 63 623 160  
+381 37 498 777  
[office@mastermed.rs](mailto:office@mastermed.rs)